



SWINE ARTIFICIAL INSEMINATION TRAINING COURSE

Rhea E. Carandang

Agricultural Training Institute – International
Training Center on Pig Husbandry,
Philippines

ATI - International Training Center on Pig Husbandry

- **Government training center dedicated to:**
Empower the farmers and entrepreneur to achieve goals of productivity and profitability
- **One of the 17 training centers of ATI**
- **Located at Marawoy, Lipa City, Batangas, Philippines**

~28~

Course description

The course is intended for practicing and would-be AI technicians.

It is a highly practical course, covering the detailed aspects of swine artificial insemination.

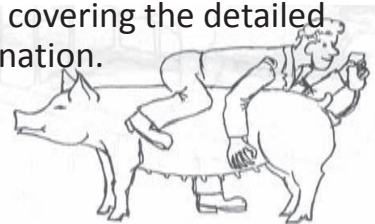

Objectives:

At the end of the course, participants are expected to:

1. Acquired proficiency in semen evaluation, processing and evaluation.
2. Familiarize themselves with the set-up of a functional AI laboratory.
3. Know the use of basic equipments for a successful AI program.

Duration and Course Contents:

This is a one week program, which includes:

○ Lectures on:

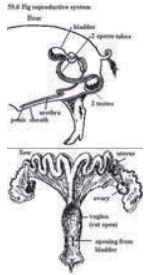

○ Selection, Management & Culling of Boars

○ Anatomy and Physiology

5

Duration and Course Contents:

This is a one week program, which includes:

○ Laboratory Exercises



○ Hygiene and Sanitation



○ Semen evaluation & processing

○ Factors affecting Sperm cell survival

6

~29~

Practical or Hands-on Exercises :

○ The AI Boar and the Art and Science of AI which includes:



○ Training of Boar



○ Semen collection



○ Heat detection & AI



○ Pregnancy diagnosis

7

Workshop Classes :

○ Economics

- Cost of establishing an AI Center
- Cost to produce 1 bottle of extended semen
- Cost and Return Analysis

- Let's say for a 100 sow level farm :
- Natural : 5 boars (1:20)
- AI : 1 boar (1:100)
- Ex: 1 boar x P32/day = P32.00
- 5 boars x P32/day = P160.00
- Savings of P128.00/day

8

Participants' Evaluation

Participants are evaluated through:

- **Written Examination (Pre-Test and Post-Test)**
- **Actual Demonstration of Semen Collection and Management of Boars**
- **Semen Evaluation and Processing**

Thank You!

~30~

Contact Information

-  +63 (43) 756 - 1987; 756 - 1996
-  +63 (43) 756 - 1995
-  +63 918 - 903 - 0121
-  +63 928-508-0379 (e-Extension hotline)
-  atiitcphrecords@gmail.com
-  ati.da.gov.ph/itcph
-  @InternationalTrainingCenterOnPigHusbandry
-  @atiitcph
-  @atiitcph